

Chromebook Workstations for Elementary Music

TCCA October 24, 2020

By Eric Ruyle
Aldine ISD/ Lonestar College System

Why Slides and Forms?

- Can be used on any device that runs Chrome browser
- Program does not have to be downloaded to device
- Free!
- Versatile

Ideas

- Primary Elementary
 - Vocalization practice
 - High/Low - with and without icons, sound clips
 - Mood - use sound clips
 - Listen to story and play instruments
- Upper Elementary
 - Boomwhackers
 - Sorting items
 - Term Matching

Ideas

- Rhythms
 - Counting/clapping
 - Play on instrument
 - Partners - one claps, the other counts (ta, ta-ti, etc.)
- Instruments
 - Play rhythms
 - Pick high/low
 - Identify instruments/families

Ideas

- Recorder
 - Play rhythms
 - Play measure(s)
 - Sort measures - composing music
 - Match note/fingerings
- Orff
 - Play rhythms
 - Pick high/low

Creating Slides

Is it fixed or are things are movable?

Fixed - Slides can be in presentation mode. Good for sound clips

Movable - Slides need to be in editing mode. For aspects that need to be stationary, put them as part of the “background

Put all classes in one document, with sections for the different classes. This alleviates the need to reset in between classes.

Creating Backgrounds in Slides

- Place the image as you would like it to look on the slide
- *File/Download* (.jpg or .png image of current slide)
- Select *Change Background* from the *Slide* menu
- *Choose Image* and get the image from where you saved it.
- By making it the background it cannot be shifted around.

Creating Movable Objects in Slides

When trying to give the option of having multiple copies of the same item to move around, make several copies then use *Arrange/Align/Center* then *Middle* to make a single stack of the item.

Creating Staff with Notation in Slides

Use the add-on *Flat for Docs* to insert musical notation.

Add-ons/Get Add-ons search *Flat*

It then can be accessed through the *Add-ons* menu

Creating Slides

Things to consider when making slides

- Layer objects
- Crop out parts not wanted
- Change font color
- Change font size
- Create a custom theme

Primary Ideas

Creating Fixed Slides

Things to consider when making slides

To keep slides from advancing when students click on slide, cover entire page with a transparent box and link it to that page.

Use your voice to follow the shape of the lines

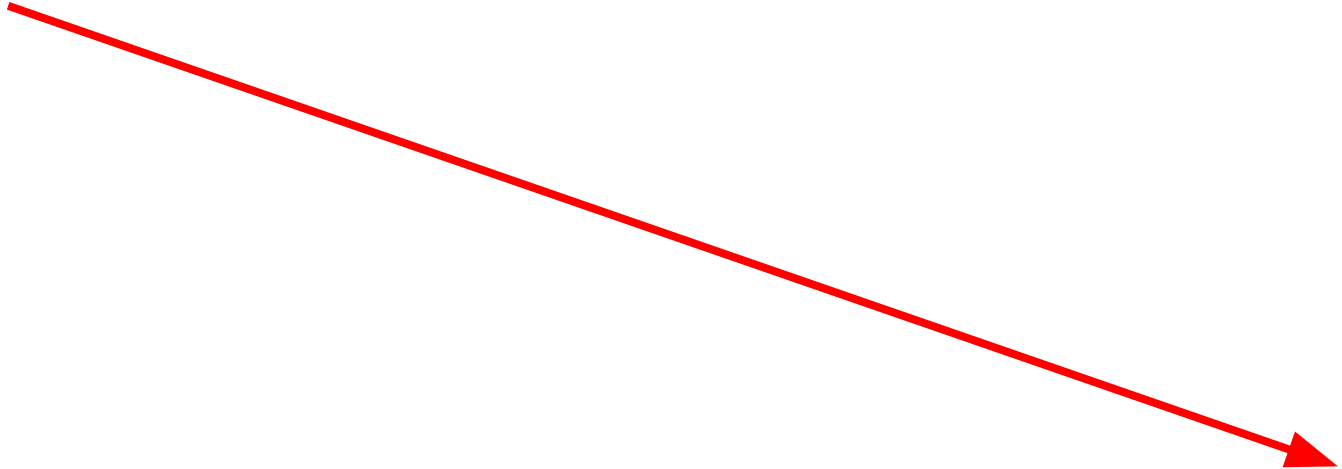

Use your voice to follow the shape of the lines

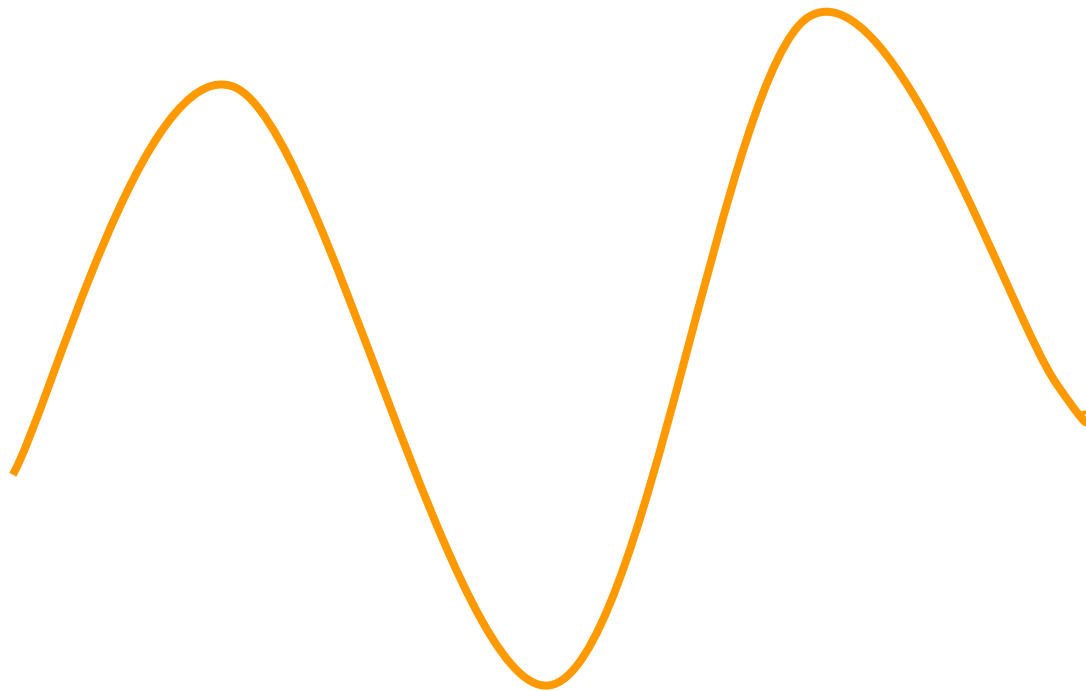

Use your voice to follow the shape of the lines

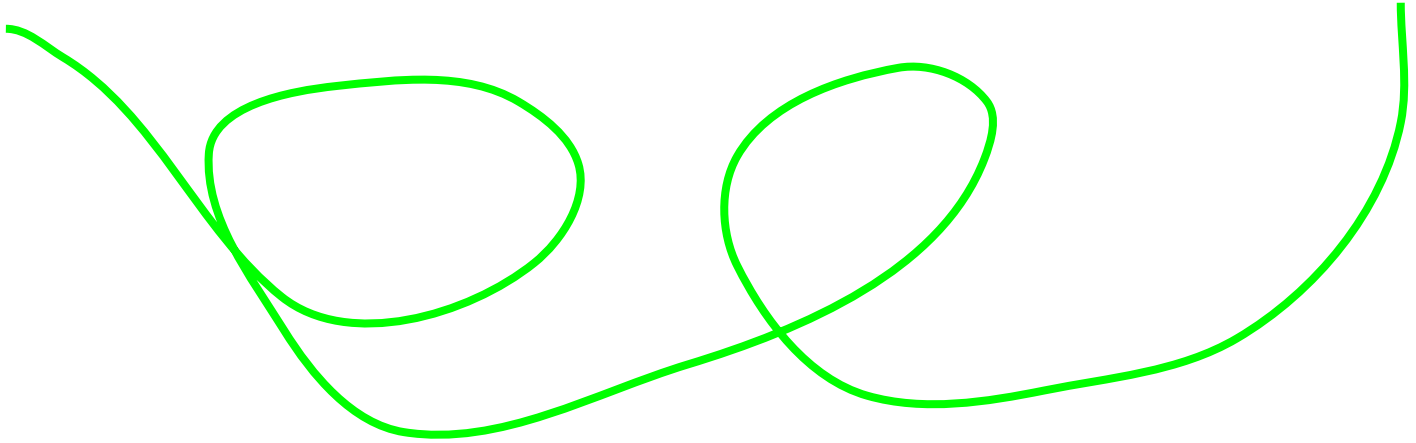

Google Emojis



Create a textbox

Insert - Special Characters

In the menu that has “Symbols” choose Emojis



What is the mood?



Is the sound long or short?



Long



or

Short



Drag the rhythm that goes with the word

1 part =  2 part = 



Bear



Tiger



Fly

Place circle over what has
Steady Beat

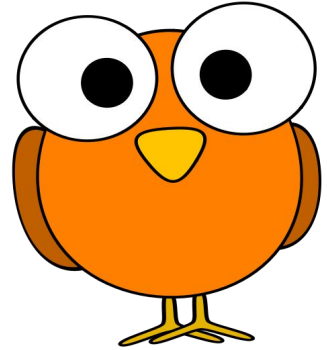
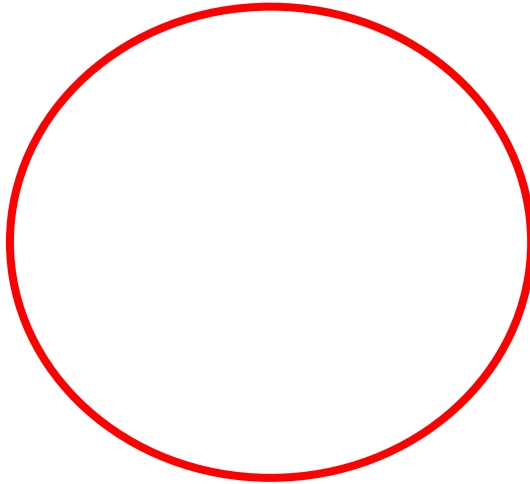



High

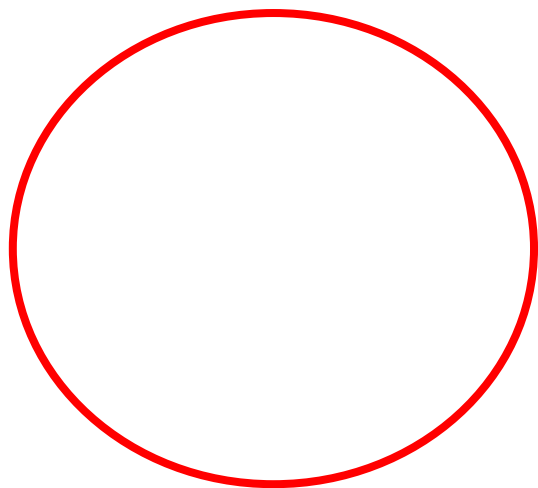

Low

Basic Rhythms



Half note

Quarter note

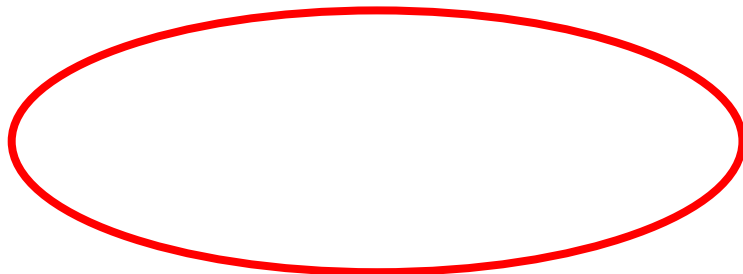

Circle All the Quarter Notes



Clap this Rhythm



Clap this Rhythm

Ta Ta Ta-ti Ta



Ta Ta-ti Ta R

Ta Ta Ta R

Ta Ta Ta-ti
Ta



Ta Ta-ti Ta R

Ta Ta Ta R

Ta Ta Ta-ti

Ta

Ta-ti Ta Ta-ti Ta

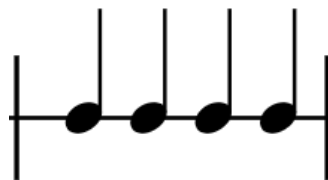

Ta-ti Ta Ta-ti Ta





Drum



Sha-ker





Drum



Drum



Sha-ker



Drum



Red—Legs

Green—Stomach

Black—Clap

Blue—Head



Red—Legs

Green—Stomach

Black—Clap

Blue—Head



Red—Legs

Green—Stomach

Black—Clap

Blue—Head

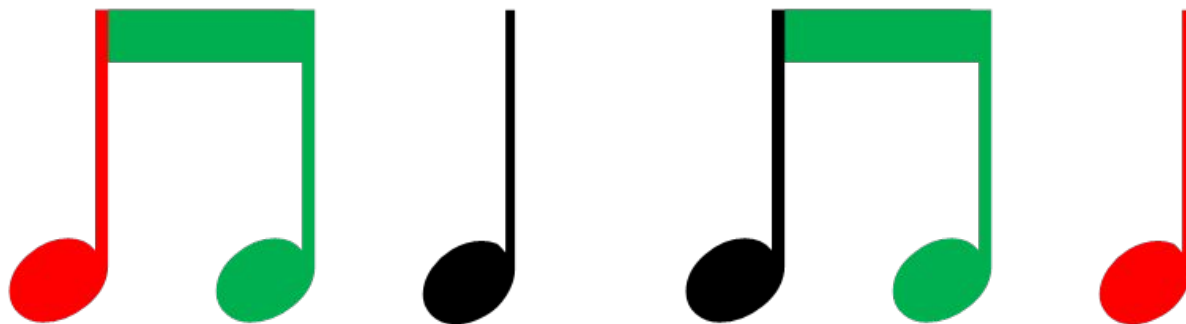

Form

A

A

B

B

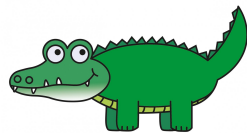

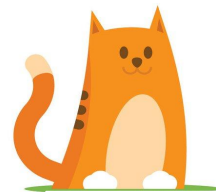
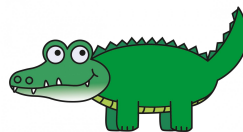
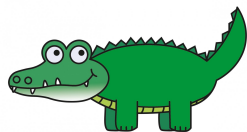

A

B

C

A

A

B

B

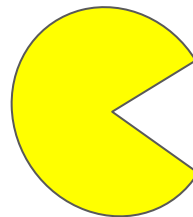
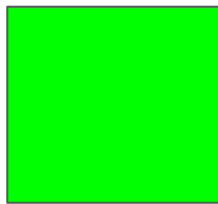
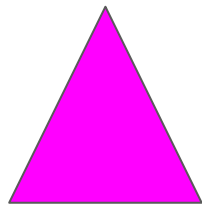

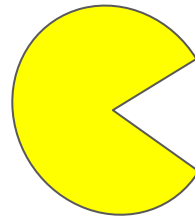
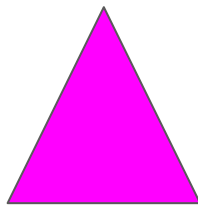
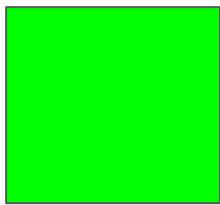
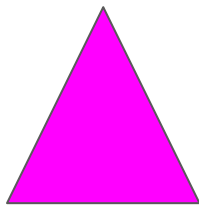

A

B

C

A

A

B

B

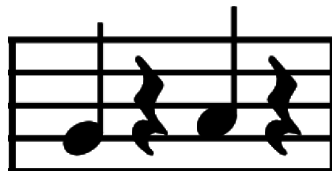



A

B

C

Instruments

Which Boomwhacker is Higher?
Why?

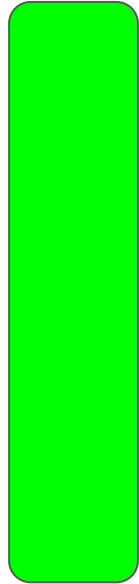

Play this rhythm on the
tambourine



Play in the Boomwhacker. What song is it?

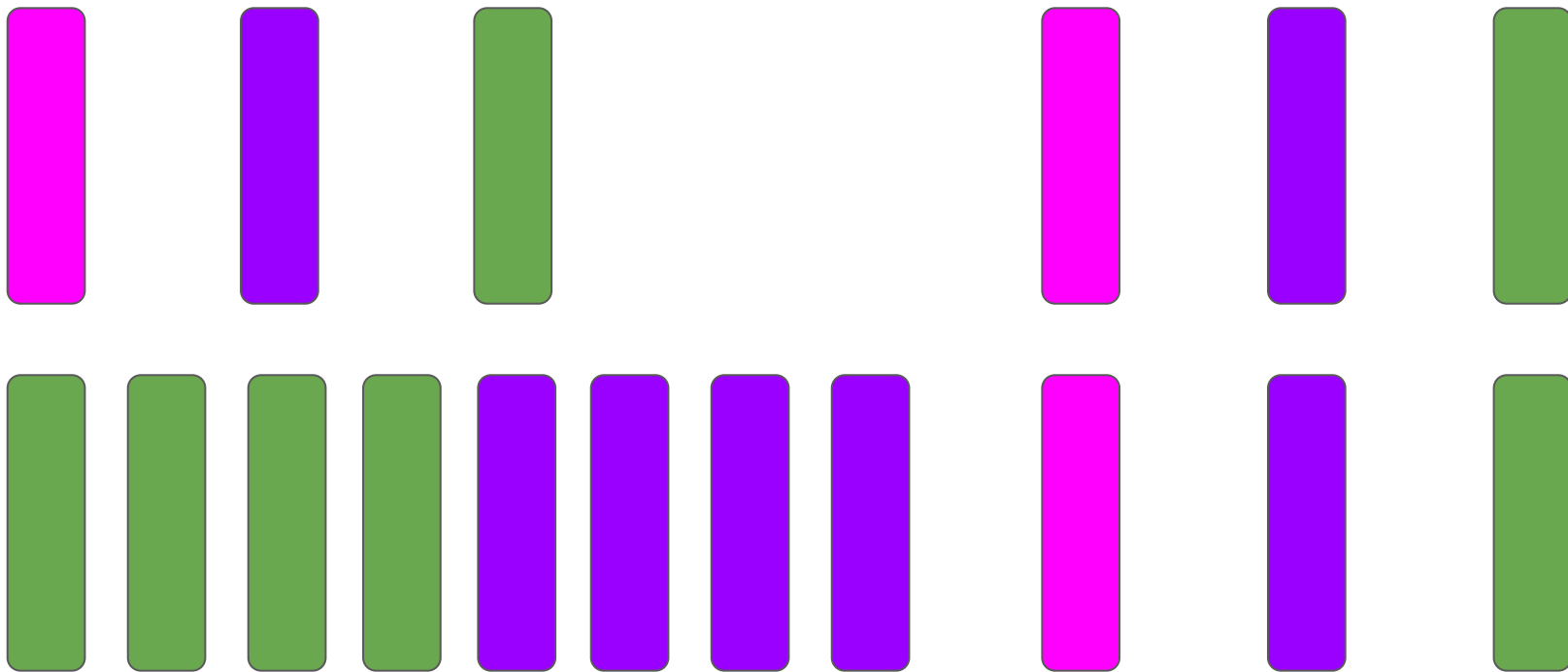

Create your own melody on the recorder



More Rhythms

Create two measures of rhythms

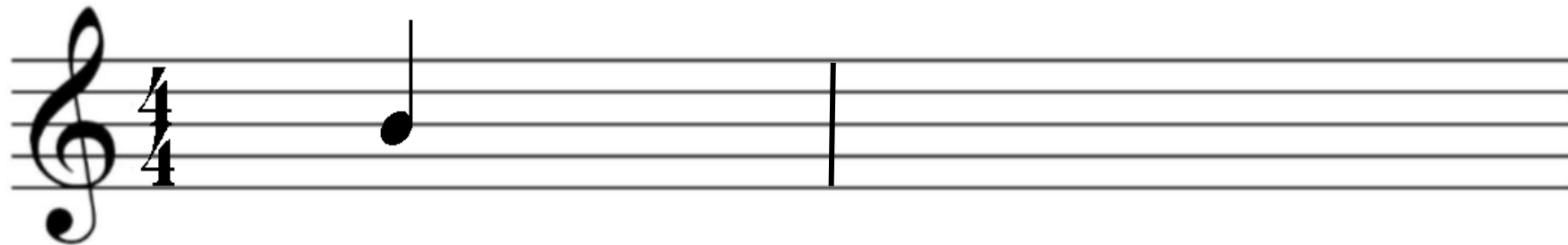

Place the barlines to match the meter



Spell out the word on the staff





A

B

C

D

E

F

G

Spell out the word on the staff



A

B

C

D

E

F

G

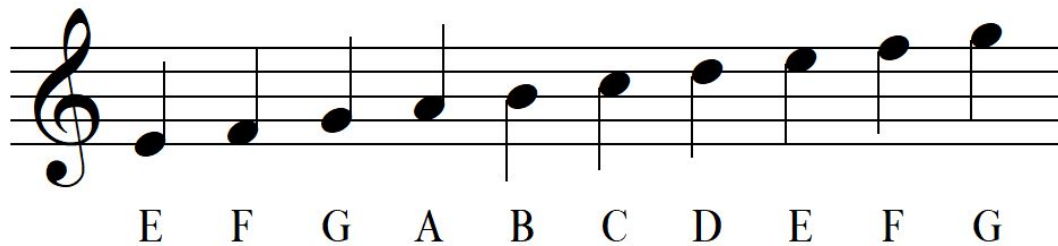

A

B

C

D

E

F

G

$$\text{♪} + \text{♪} = \square$$

1

2

3

4

5

6

7

8

Misc

Place circle over the louder dynamic

f

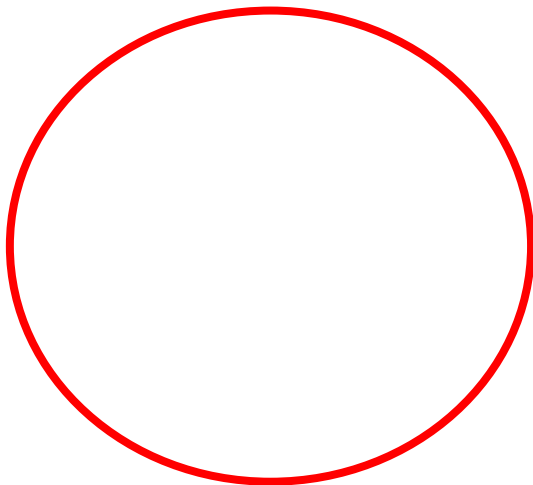

p

Music with Mr. Ruyle



Bee



Bee

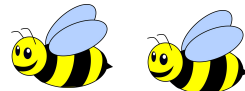

Bumble

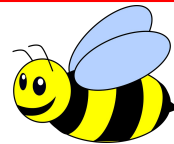

Bee

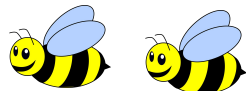

Stung a

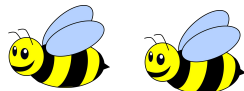

Man up-

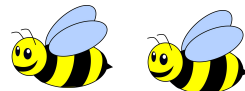

-on his

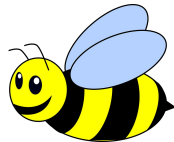

knee

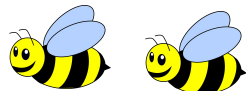

Stung a

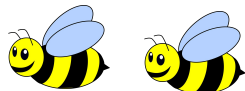

Pig up-

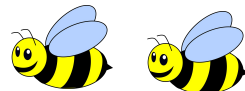

-on its

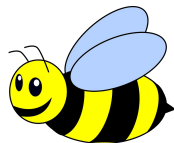

snout

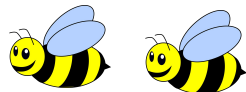

I de-

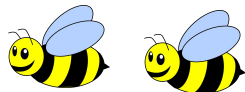

-clare that

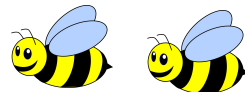

you are

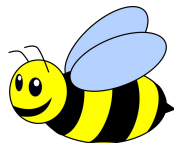

out

Bee Bee Bumblebee

Put the Family Next to the Instrument

Oboe 	
Trumpet 	
Snare Drum 	
Flute 	
Viola 	
French Horn 	

Woodwind

Brass

String

Percussion

Sort by Instrument Family

Woodwind

Brass

Oboe

Flute

Tuba

Saxophone

Trumpet

Trombone

Match the Term with its Definition

The speed of music	
The volume of music	
Slow	
Medium loud	
This determines number of beats in a measure	
Very fast	

Meter

Largo

Tempo

Dynamics

Mezzo-Forte

Presto

Texas, Our Texas - fill in the blank

Texas, Our _____! All hail the _____ State.

Texas, O Texas! So wonderful, so _____.

_____ and _____, withstanding ev'ry test.

Texas

grape

mighty

boldest

grandest

sleepiest

great

tasty

Great Big House - lyric sort

Every room that I've been in,

Great big house in New Orleans

Fill with chicken pie.

forty stories high.

	O	Y	C	V	T	R	O	M	B	O	N	E
piano	P	V	T	R	U	M	P	E	T	G	T	S
trumpet	Z	P	E	G	B	O	F	K	I	J	E	N
clarinet	M	W	I	L	M	B	E	L	T	E	Q	B
flute	N	A	D	A	L	P	O	V	U	S	X	Z
	C	S	I	P	N	X	B	S	B	T	K	P
trombone	T	U	B	A	K	O	S	S	A	S	E	O
Tuba	U	R	D	N	B	P	W	D	H	A	W	R
	T	T	X	O	M	Z	Y	U	F	D	L	U
oboe	O	I	E	F	T	E	N	I	R	A	L	C

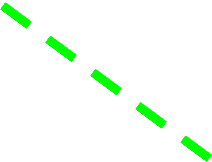

				T	R	O	M	B	O	N	E
piano		T	R	U	M	P	E	T			
trumpet	P					F					
clarinet		I					L	T			
flute			A					U			
				N				B	T		
Trombone	T	U	B	A		O		A		E	
				B							
Tuba											
			O								
oboe		E		T	E	N	I	R	A	L	C

Super Cool Chrome Interactives

Chrome Music Lab: musiclab.chromeexperiments.com

“Chrome Music Lab is a website that makes learning music more accessible through fun, hands-on experiments.” 14 ways for you to have fun learning about music.

Creatability Collection:

<https://experiments.withgoogle.com/collection/creatability>

More ways to experience music. The emphasis is making it accessible to all students, even the challenged ones. One example is a keyboard that you can play with your face, body, mouse, or keys.

Assessment

Here are some examples of how you can use forms in music. The examples follow in the order of available question types:

Multiple Choice

Checkboxes

Dropdown

Linear Scale

Multiple choice grid

Checkbox grid

* Required

1. Name *



<http://youtube.com/watch?v=f2WWgep54Ew>

2. Does the song from the video make you feel? *

1 point

Mark only one oval.



☐ Happy

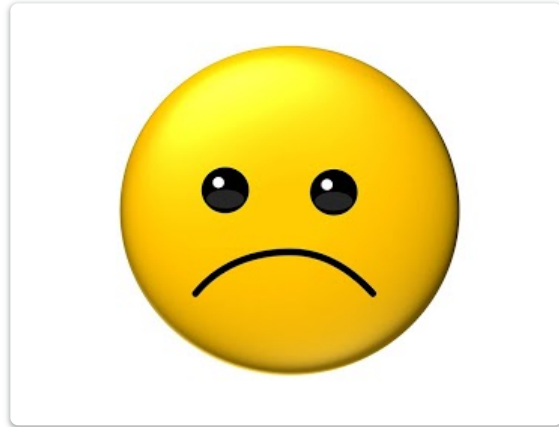

☐ Sad



☐ Crazy

☐ 🤔

3. What is this instrument? *

1 point



Mark only one oval.

- ☐ Violin
- ☐ Clarinet
- ☐ French Horn
- ☐ Snare Drum

4. What is this note?

1 point



Mark only one oval.

- ☐ Quarter note
- ☐ Half note
- ☐ Half rest
- ☐ Half a sandwich

5.

0 points

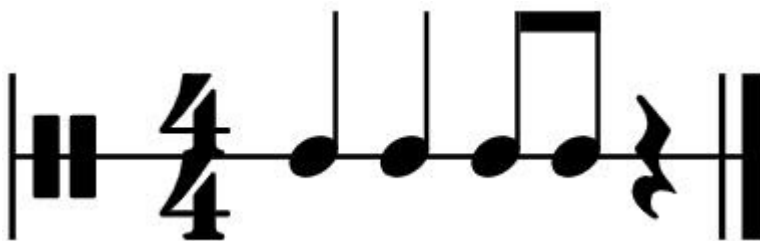

Mark only one oval.

- ☐ Ta Ta Ta Ta
- ☐ Ta Ti-ti Ta R
- ☐ whatever
- ☐ Ta Ta Ti-ti R

6. Which are Woodwinds?

Check all that apply.

- ☐ viola
- ☐ tuba
- ☐ oboe
- ☐ piccolo
- ☐ trombone
- ☐ string bass

7. What is this?



Mark only one oval.

- ☐ Quarter Note
- ☐ Quarter Rest
- ☐ Quarter note with a baby
- ☐ Dotted Quarter Note

8. What family is a violin

Mark only one oval.

☐ Woodwind

☐ Brass

☐ Percussion

☐ String

9. What dynamic is mp

Mark only one oval.

	1	2	3	4	5	
soft	<input type="radio"/>	<input type="radio"/>	<input type="radio"/>	<input type="radio"/>	<input type="radio"/>	loud

10. Instrument Families

6 points

Mark only one oval per row.

	Woodwind	String	Brass	Percussion
Trumpet	<input type="radio"/>	<input type="radio"/>	<input type="radio"/>	<input type="radio"/>
Violin	<input type="radio"/>	<input type="radio"/>	<input type="radio"/>	<input type="radio"/>
Saxophone	<input type="radio"/>	<input type="radio"/>	<input type="radio"/>	<input type="radio"/>
Snare Drum	<input type="radio"/>	<input type="radio"/>	<input type="radio"/>	<input type="radio"/>
English Horn	<input type="radio"/>	<input type="radio"/>	<input type="radio"/>	<input type="radio"/>
French Horn	<input type="radio"/>	<input type="radio"/>	<input type="radio"/>	<input type="radio"/>

11. Steady Beat or Not

0 points

Mark only one oval per row.

	Steady Beat	Not
Clock	<input type="radio"/>	<input type="radio"/>
Running water	<input type="radio"/>	<input type="radio"/>

12.

Check all that apply.

	Steady Beat	Not
Clock	<input type="checkbox"/>	<input type="checkbox"/>
Bird	<input type="checkbox"/>	<input type="checkbox"/>

This content is neither created nor endorsed by Google.

Google Forms